

KEY

- Cone
- Sign
- Closed area
- Diversion route

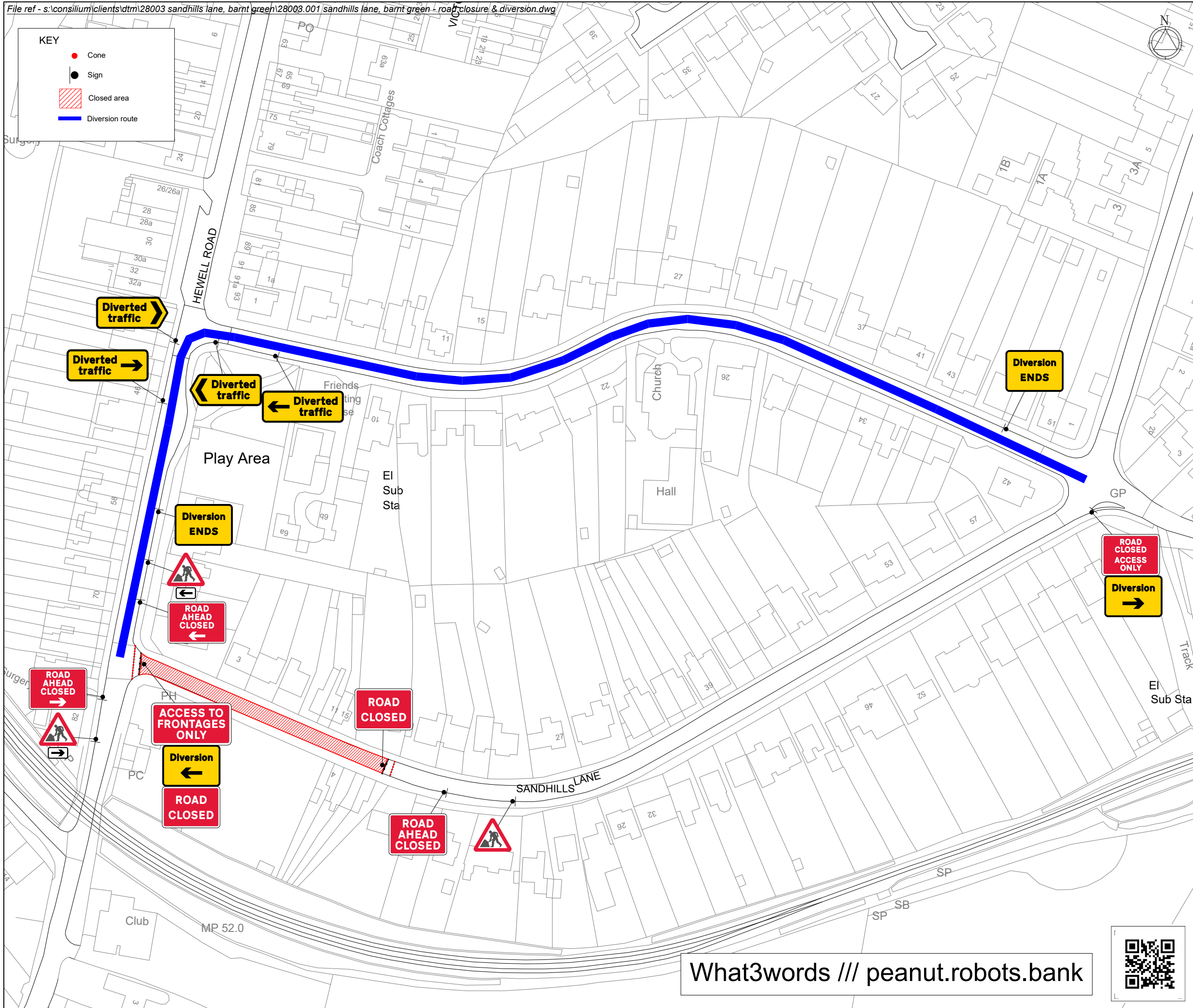

What3words /// peanut.robots.bank



KIT LIST

Qty: 1 Ref: 13-9-RCAG Road Closed Access Only	
Qty: 1 Ref: 13-9 ACCESS TO FRONTAGES	
Qty: 1 Ref: 13-9-7010 ROAD AHEAD CLOSED LEFT	
Qty: 1 Ref: 13-9-7010 ROAD AHEAD CLOSED RIGHT	
Qty: 1 Ref: 2702 Start of temporary diversion route	
Qty: 2 Ref: 2702 End of temporary diversion route	
Qty: 1 Ref: 2702 Start of temporary diversion route	
Qty: 1 Ref: 2703 Direction of temporary diversion route from junction ahead	
Qty: 1 Ref: 2703 Direction of temporary diversion route from junction ahead	
Qty: 1 Ref: 2704 Direction of temporary diversion route	
Qty: 1 Ref: 2704 Direction of temporary diversion route	
Qty: 1 Ref: 573 Direction to hazard left	
Qty: 1 Ref: 573 Direction to hazard right	
Qty: 3 Ref: 7001 Road works ahead	
Qty: 2 Ref: 7010-FP-13-9 Nature of temporary hazard ahead - Road Closed	
Qty: 1 Ref: 7010-FP-13-9 Nature of temporary hazard ahead - Road Ahead Closed	

Rev	Description	By	Chkd	Date
A	Added 'Access to frontages only' sign.	AP	AJ	15/03/22

Client

WESTERN POWER DISTRIBUTION
Serving the Midlands, South West and Wales

Project
Sandhills Lane,
Bant Green
Grid Ref: 400780 , 273465

Title
Road closure
and diversion

DOOCEY
Traffic Management

Design: AP	Drawn: AP	Chkd: AJ
Date: 10/03/22	Date: 10/03/22	Date: 10/03/22
Scale: NTS @ A3	Status: PROPOSED	
Drawing No 28003.001	Rev: A	